

State of Mississippi
 Department of Archives and History
 P.O. Box 571
 Jackson, MS 39205

HISTORIC RESOURCES INVENTORY

1.a. Property Name, Historic		14. MDAH Inventory Code. 082
1.b. Property Name, Common Oxford Frame Gallery, Classic Formal Wear		15. County Lafayette
2. Property Address 401-403 South Lamar Boulevard		16. City Oxford
3. Legal Description 86Q:283		20. USGS Quad Map
19. Ownership private	22. Condition fair	21. UTM Reference
4. Former/Historic Uses auto dealership	5. Present Use commercial	24. Principal Materials brick
6 & 7. Significant persons, events, themes, including dates of association		
8. Date of Construction ca. 1925	9. Historic Changes	23. Post Historic Changes storefront c. 1970
10. Architect	11. Builder/Contractor	25. Architectural Style Minimalist Tradition

13. Outbuildings or Secondary Features (use sep. form if important)

12. Brief Description: One-story, four-bay, brick masonry commercial block with Minimalist Traditional influence, built ca. 1925. Flat roof covered with built-up asphalt shingles, with flat and peaked parapet and corner pilaster projections through parapet, corbeled cornice, and attic panels. Two storefronts, each have obscured transoms and replacement single-light fixed display windows. Entrances contain a single-light metal-frame replacement doors.

30. Historical Information: Sanborn maps indicate that the northern half of this building was constructed between 1916 and 1925. Photographic evidence reveals that the building originally housed an auto dealership.

31. Historical Contexts:

33. Sources of Information:

MISSISSIPPI HISTORIC RESOURCES INVENTORY
Page 2

32. Additional Remarks or Information:

35. Owner's Name and Address

36. Photographer/Source
John Hopkins

37. Photo Roll/Frame
3553:29

38. Photo Date
January, 2000

39. Form by Hopkins & Associates, Memphis, TN

40. Survey Project Oxford

Date of Form January, 2000

Attach Photograph

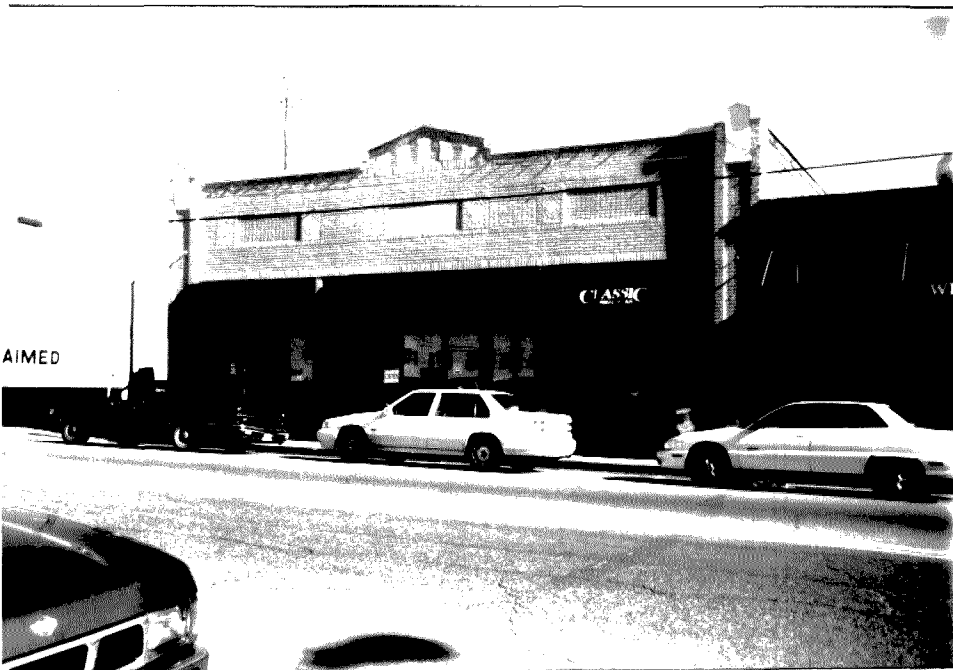

MDAH INFORMATION

26. Category

27. Functional Type

28. Registration Status/Dates
NHL
Listed NR
In NR District
Federal DOE
State Landmark
Local Landmark
In Local District
HABS/HAER

29. District Name

Rating C/N C
Inventory #

42. Other HPD Information

43. Evaluation

a. Already Listed NR
Individually Eligible
Eligible if Restored
Contribute to District
Apparently Not Eligible
Insufficient Information
Not Extant

b. Area(s) of Significance

c. Evaluated by/date

401-403
S. LAMAR

